

254027 – EVERYDAY BATHS

inches (mm)

54 x 27 1/8 x 15 (1370 x 690 x 380) • Fax on Demand #1086



FEATURES

- Alcove bath
- Ergonomic backrest
- Integral tiling flange (3T)
- Integral skirt
- Slip-resistant textured bottom
- Left or right hand drain
- Gelcoat surface
- 5-year limited warranty

OPTIONS

- Designer drain, waste & overflow

AQUATIC ADVANTAGE

- National distribution
- 5 manufacturing facilities
- Private fleet
- Centralized customer service
- Field support
- 24-hour fax-on-demand

COLOR & TRIM OPTIONS

Stock	Premium
Almond	Black
Biscuit	Mexican Sand
Bone	Sand Bar
Linen	
Sterling Silver	
White	



254027

54 x 27 1/8 x 15 (1370 x 690 x 380)
inches (mm)

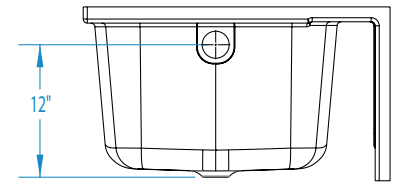
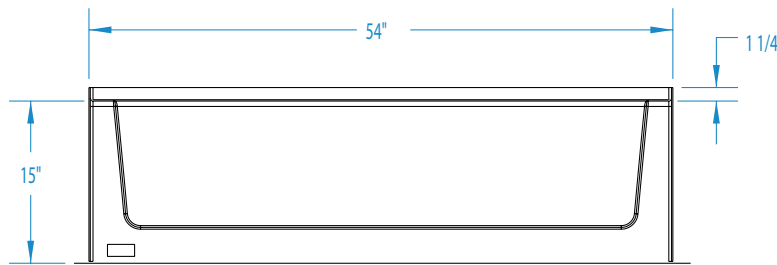
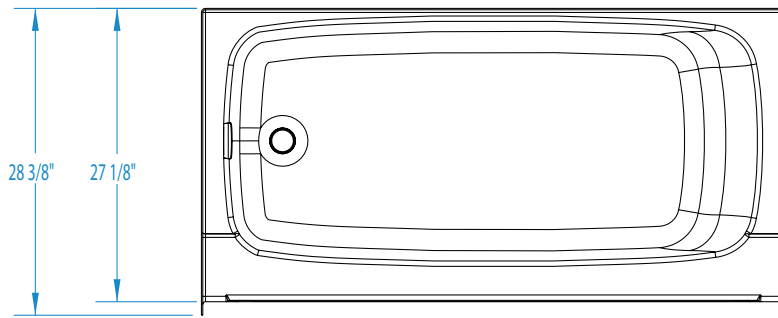

FEATURES lbs (kg) Dimensional Tolerance $\pm \frac{3}{16}$ ". Dimensions needed for site preparation should be measured from the unit. Aquatic assumes no responsibility for preparatory work.

Model #	Material	Jets	Motor	Controls	Drain	Net Wt.	Pkg. Wt.
Soaker #254027	Gelcoat	-	-	-	LH or RH	52 (24)	62 (28)

DIMENSIONS

Specifications	inches (mm)
Width: Overall / Net	54 (1370)
Depth: Overall / Net	28 3/8 (720) / 27 1/8 (690)
Height: Overall / Net	16 1/4 (415) / 15 (380)
Enclosure Opening	-
Skirt Height	15 (380)
Drain Rough-In (from Back Wall)	12 1/4 (310)
Drain Rough-In (from Side Wall)	2 1/2 (65)
Drain: Diameter / Clearance	2 (50) / 1/2 (15)

FRAMING DIMENSIONS inches (mm)

Type	D Depth	W Width	H Height	A	B	C
Alcove	28 3/8 (720)	54 1/8 (1375)		Box Out	2 1/2 (65)	12 1/4 (310)

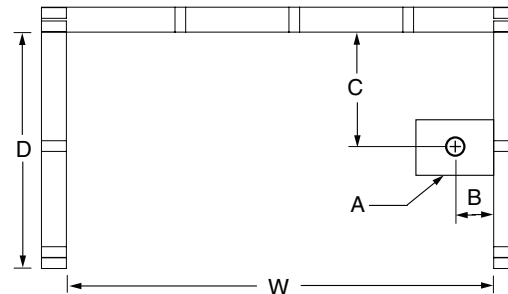

SUMP DATA

Top of Drain to Bottom of Overflow	Capacity to Overflow gal (ltr)	Min. Operating Capacity gal (ltr)	WIDTH @ centerline		DEPTH @ centerline	
			Top	Bottom	Top	Bottom
10 (255)	40 (151)	-	49 (1245)	43 (1090)	22 1/2 (570)	20 1/4 (515)