The freezeless Woodford Model 14 is designed and intended for year-round residential irrigation purposes regardless of outside temperature. This faucet will not rupture from freezing when the valve is shut off and the hose is removed.

Freezeless
Wall Faucet
Model 14

WARNING - Faucet must be installed with downward pitch toward nozzle and hose must be removed in freezing weather or faucet may freeze and burst.
Not intended for continuous use applications.

Rough-In Dimensions

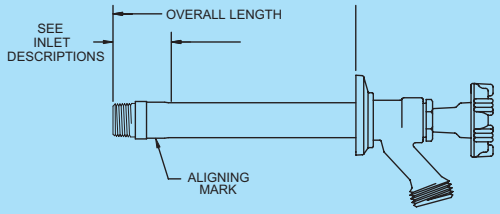

Wall Thickness (inches)

4	6	8	10	12	14	16	18	20	22	24
1.2	1.3	1.4	1.5	1.6	1.7	1.8	1.9	2.0	2.1	2.2

Shipping Wt. Ea. (lbs)

*Overall Length Dimension: Add wall thickness and inlet option length shown in chart above.

For Installation / Troubleshooting Instructions go to www.woodfordmfg.com or call 1-800-621-6032

Inlet Descriptions

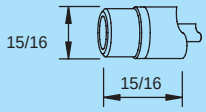

C Inlet
COMBINATION
Copper Sweat Fitting
1/2" K, L or M Inside
3/4" M Only Outside

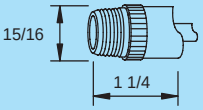

CP Inlet
COMBINATION
1/2" Male Pipe Thread
1/2" Female Sweat

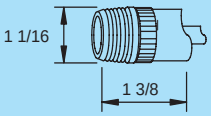

CP3 Inlet
COMBINATION
3/4" Male Pipe Thread
3/4" Female Sweat

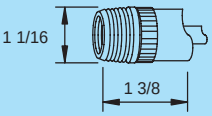

P Inlet
COMBINATION
1/2" Female Pipe Thread
3/4" Male Pipe Thread

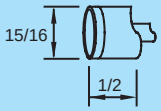

C1 INLET
1/2" Female Sweat Fitting

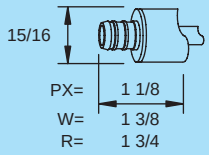

PX Inlet
1/2" PEX Tube Fitting
PX3 INLET
3/4" PEX Tube Fitting
W Inlet
1/2" Wirsbo Tube Fitting
W3 INLET
3/4" Wirsbo PEX Tube Fitting
R Inlet
1/2" Rehau Tube Fitting

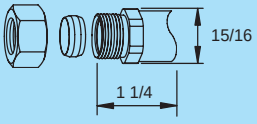

CM Inlet
COMBINATION
1/2" Compression Fitting
1/2" Copper Sweat Fitting

WOODFORD

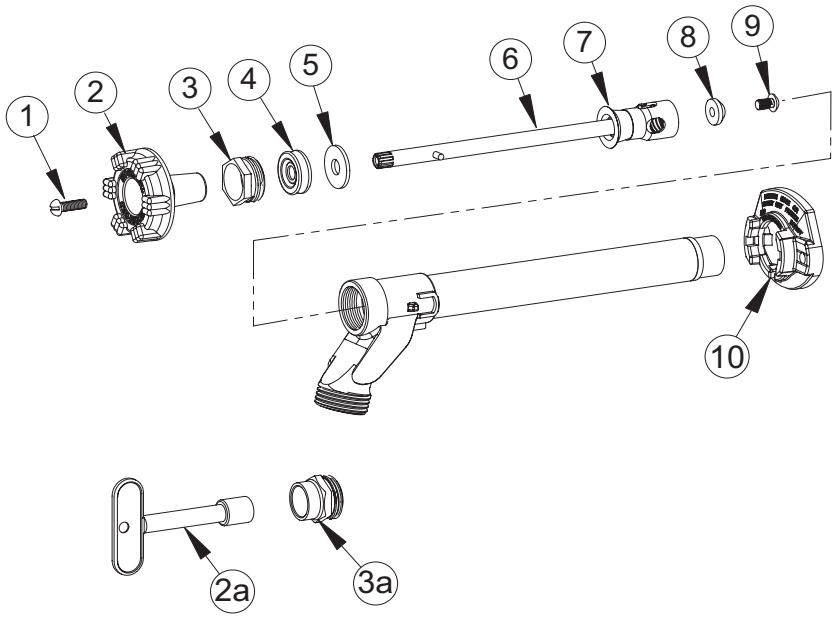

MODEL 14 PARTS LIST

ITEM	PART#	DESCRIPTION
1	30002	Handle Screw
2	30096	Wheel Handle - Round Powder Coated Die Cast Aluminum
2a	50012	Tee Key (Optional)
3	30059	Packing Nut
3a	30512	Packing Nut w/deep stem guard (Optional)
4	30560	EPDM Packing
5	30006	Packing Support Washer
6	35XXX	Valve Stem Assembly *(See chart at right)* *Includes Items 7, 8 & 9*
7	30459	Check Valve
8	30008	Valve Seat Rubber
9	30009	Retainer Screw
10	30098	Adjustable Flange
	RK-14MH	Repair Kit (Includes items 1, 2, 3, 4, 5, 8 & 9)

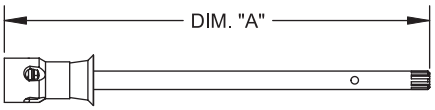

VALVE STEM ASSEMBLY DIM "A"		
Wall Thickness	Overall Length	Part No.
CC (1 3/4)	3 5/8"	35942
4	5 7/8"	35720
6	7 7/8"	35721
8	9 7/8"	35722
10	11 7/8"	35723
12	13 7/8"	35724
14	15 7/8"	35725
16	17 7/8"	35736
18	19 7/8"	35726
20	21 7/8"	35737
22	23 7/8"	35738
24	25 7/8"	35727

Woodford
Excellence
Since 1929
Proudly Made In The U.S.A.

For more information contact...

WOODFORD MANUFACTURING COMPANY

2121 Waynoka Road, Colorado Springs, Colorado 80915 • **Phone:** (800) 621-6032 • **Fax:** (800) 765-4115

To view our complete product line visit: ***www.woodfordmfg.com*** *or email:* ***sales@woodfordmfg.com***

A Division Of WCM Industries, Inc.