RAPIDO C
Rough-in for triple volume control 27 625

MODEL # 35032000

Pure Freude an Wasser

GROHE

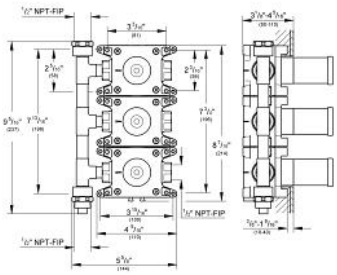

ADA

Product Description:
RAPIDO C
Rough-in for triple volume control 27 625

Standard Specification:
- For grid installation of GrohTherm F Custom Shower system and GrohFlex
- Built-in box with removable protection cover
- For masonry and drywall installation
- Fixing points for front and back wall
- Body of DR brass
- Pre-assembled ceramic headpart 3/4"
- 1/2" NPT connection thread(s)

Applicable Codes & Standards:
- Energy Policy Act of 1992
- ASME A112.18.1/CSA B125.1
- ICC/ANSI A117.1

Color:
❑ 35032000

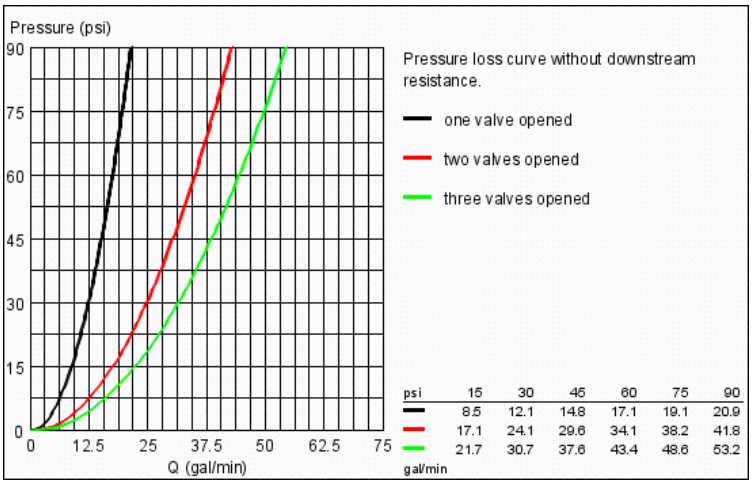

psi	15	30	45	60	75	90
	8.5	12.1	14.8	17.1	19.1	20.9
	17.1	24.1	29.6	34.1	38.2	41.8
	21.7	30.7	37.6	43.4	48.6	53.2

gal/min